



**Legend**

-  Project Site Location
-  Galveston Ship Channel

**Figure 1:**  
**Site Vicinity Map**  
 TXIT Berths 2 & 3 2023  
 Maintenance Dredging Project  
 Dredge Material Characterization  
 Texas International Terminals  
 Galveston County, Texas

Date: May 25, 2023  
 Prepared By: B. Selensky  
 Prepared For: TXIT  
 Project: Maintenance Dredging

**LOYD**  
 ENGINEERING, INC.

0 1 2 4 Miles



**Figure 1:**  
**Site Vicinity Map**  
 TXIT Berths 2 & 3 2023  
 Maintenance Dredging Project  
 Dredge Material Characterization  
 Texas International Terminals  
 Galveston County, Texas

Date: May 25, 2023  
 Prepared By: B. Selensky  
 Prepared For: TXIT  
 Project: Maintenance Dredging

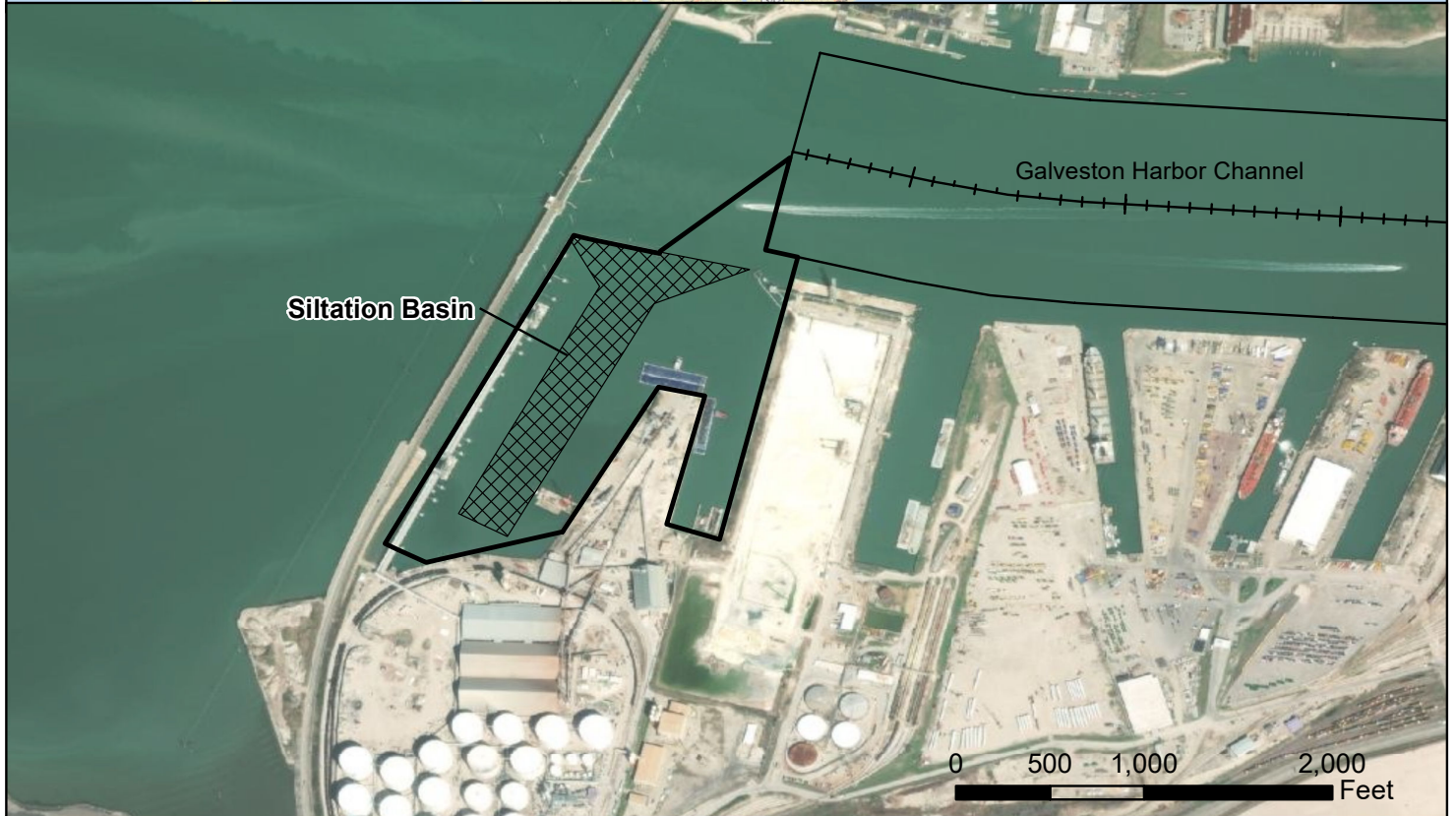
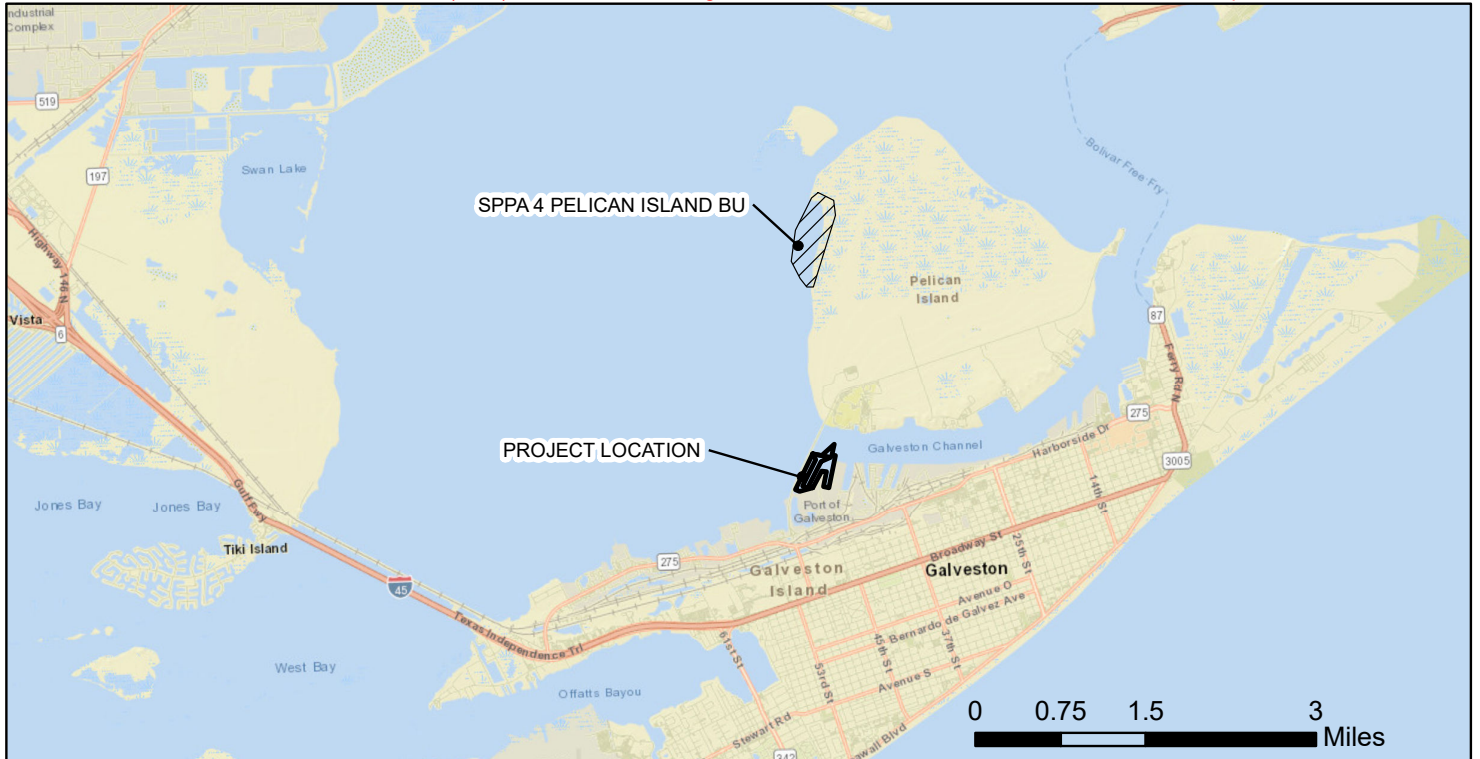
**LOYD**  
 ENGINEERING, INC.



**Legend**

-  Federal PA
-  TXIT Berth and Siltation Basin



**Figure 1:**  
**Project Location Map**  
Texas International Terminals  
Ship Berth Siltation Basin  
Dredging Project  
Galveston, Texas

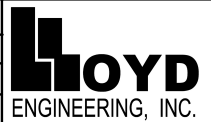

Date: Dec 01, 2022  
Prepared By: LEI, CG  
Project: SWG-2012-00602





**Legend**

**TXIT Berth**

-  Proposed Siltation Basin (-49 ft)
-  Existing Basin (-47 ft)
-  Galveston Harbor Channel

**Figure 2:**  
**Proposed Dredging Map**  
Texas International Terminals  
Ship Berth Siltation Basin  
Dredging Project  
Galveston, Texas

Date: Apr 12, 2023	
Prepared By: LEI, CG	
Project: SWG-2012-00602	

FILE NAME: L:\projects\texas international terminal\General\6.0 drawings\Permits\sedimentation basin\2 OVERALL PLAN.dwg LAYOUT NAME: Layout PLOTTED: Thursday, April 13, 2023 - 2:49pm USER: jb

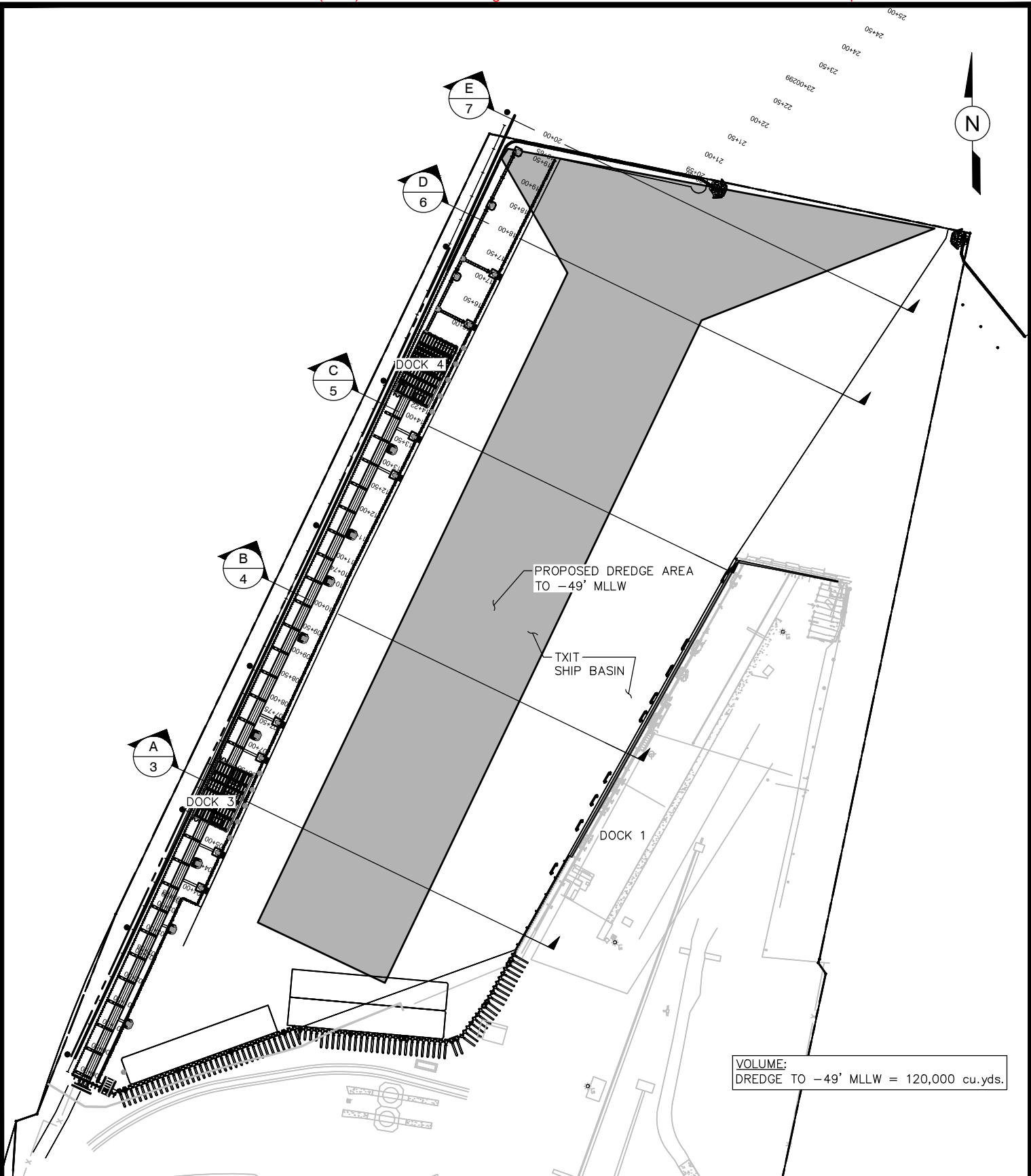

PURPOSE:	SHIP BERTH SEDIMENTATION BASIN
LOCATION:	TEXAS INTERNATIONAL TERMINAL GALVESTON, TX

OWNER:	TEXAS INTERNATIONAL TERMINALS
APPLIED BY:	LLOYD ENGINEERING, INC.
APPLIC. No:	SWG-2012-00602
COUNTY:	GALVESTON
WATER BODY:	GALVESTON BAY
DATUM:	MLLW

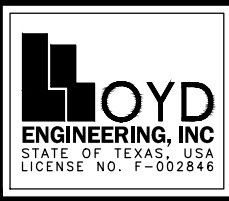

DESIGN BY:	JW
DRAWN BY:	JB
SCALE:	1:250
DATE:	04-13-23
SHEET No:	2

PURPOSE:  
 LOCATION:  
 TEXAS INTERNATIONAL TERMINAL  
 GALVESTON, TX

SHIP BERTH  
 SEDIMENTATION BASIN

OWNER:  
 APPLIED BY:  
 APPLIC. No:  
 COUNTY:  
 WATER BODY:  
 DATUM:

TEXAS INTERNATIONAL TERMINALS  
 LLOYD ENGINEERING, INC.  
 SWG-2012-00602  
 GALVESTON  
 GALVESTON BAY  
 MLLW

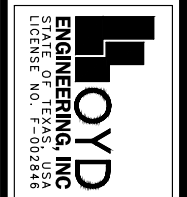

DESIGN BY: JW  
 DRAWN BY: JB  
 SCALE: 1:100  
 DATE: 04-13-23  
 SHEET NO: 3

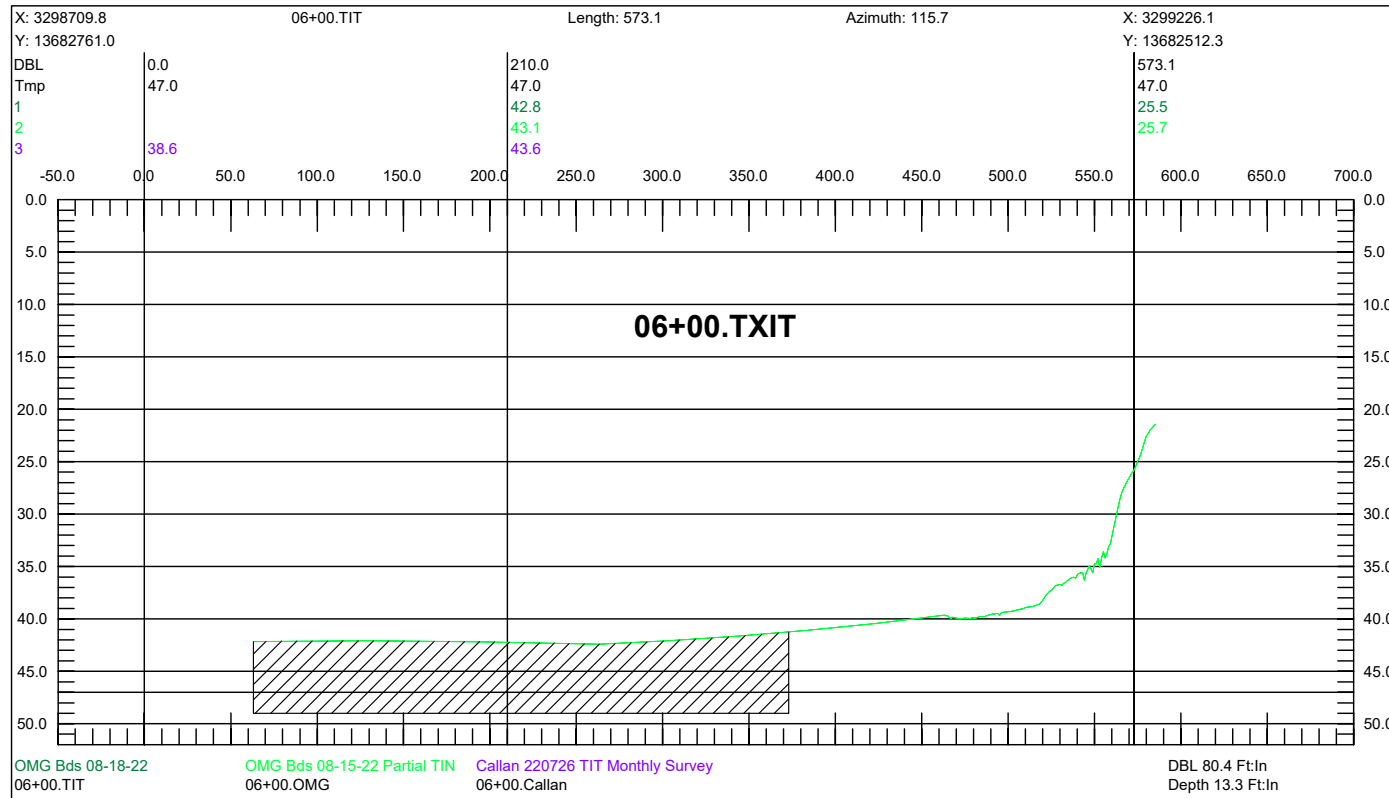

A SECTION STA 6+00  
 2 1:100

LOCATION: TEXAS INTERNATIONAL TERMINAL GALVESTON, TX

PURPOSE: SHIP BERTH SEDIMENTATION BASIN

OWNER: TEXAS INTERNATIONAL TERMINALS  
 APPLIED BY: LLOYD ENGINEERING, INC.  
 APPLIC. No: SWG-2012-00602

COUNTY: GALVESTON  
 WATER BODY: GALVESTON BAY

DATUM: MLLW

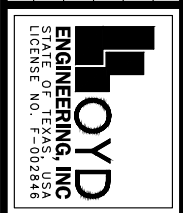

DESIGN BY: JW  
 DRAWN BY: JB  
 SCALE: 1:100  
 DATE: 04-13-23  
 SHEET No: 4

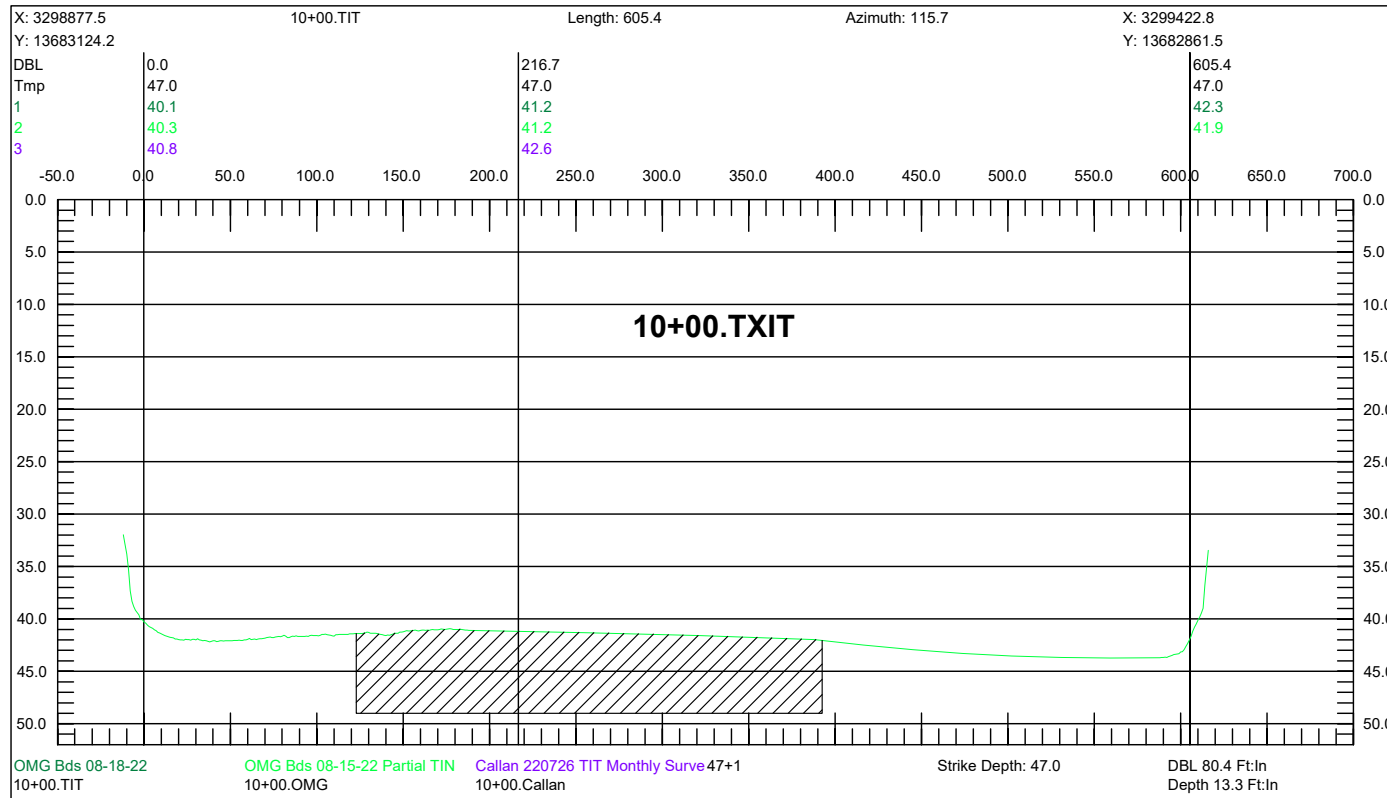

B SECTION STA 10+00  
 2 1:100

LOCATION:	TEXAS INTERNATIONAL TERMINAL GALVESTON, TX
PURPOSE:	SHIP BERTH SEDIMENTATION BASIN

OWNER:	TEXAS INTERNATIONAL TERMINALS
APPLIED BY:	LLOYD ENGINEERING, INC.
APPLIC. No:	SWG-2012-00602
COUNTY:	GALVESTON
WATER BODY:	GALVESTON BAY
DATUM:	MLW

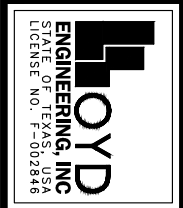

DESIGN BY:	JW
DRAWN BY:	JB
SCALE:	1:100
DATE:	04-13-23
SHEET No:	5

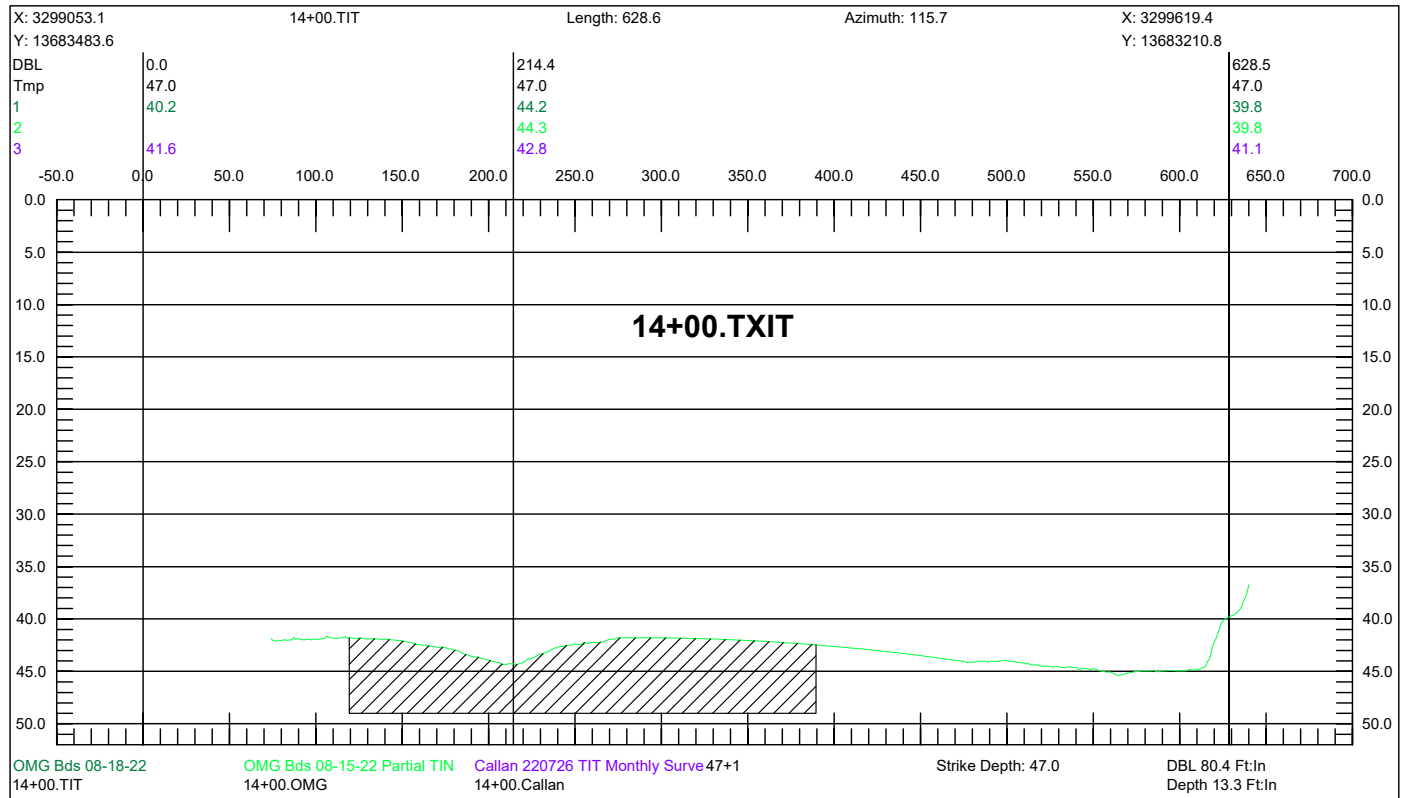

C SECTION STA 10+00  
 2 1:100

PURPOSE:	SHIP BERTH SEDIMENTATION BASIN
LOCATION:	TEXAS INTERNATIONAL TERMINAL GALVESTON, TX

OWNER:	TEXAS INTERNATIONAL TERMINALS
APPLIED BY:	LLOYD ENGINEERING, INC.
APPLIC. No:	SWG-2012-00602
COUNTY:	GALVESTON
WATER BODY:	GALVESTON BAY
DATUM:	MLW

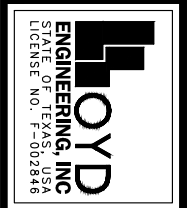

DESIGN BY:	JW
DRAWN BY:	JB
SCALE:	1:100
DATE:	04-13-23
SHEET No:	6

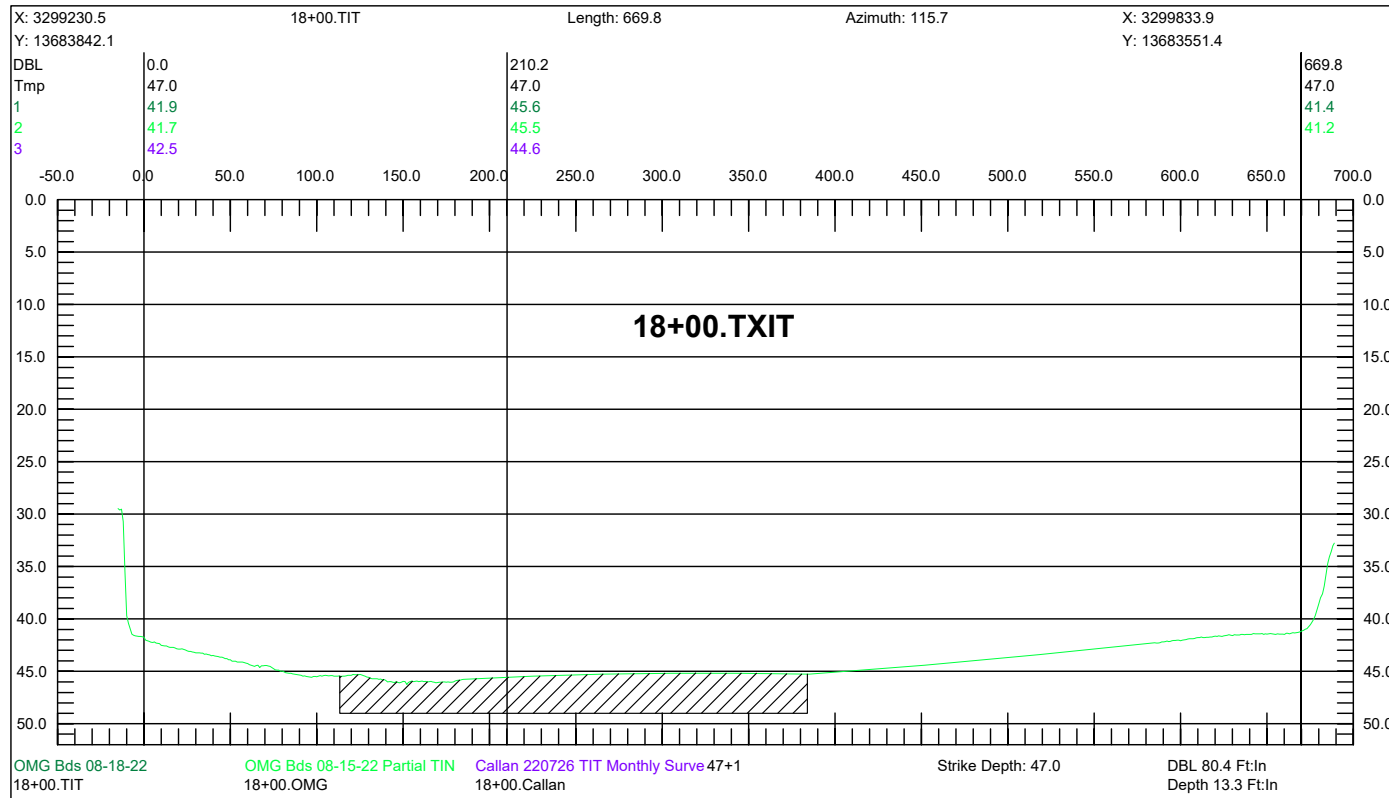

D SECTION STA 18+00  
2 1:100



PURPOSE:	SHIP BERTH SEDIMENTATION BASIN
LOCATION:	TEXAS INTERNATIONAL TERMINAL GALVESTON, TX

OWNER:	TEXAS INTERNATIONAL TERMINALS
APPLIED BY:	LLOYD ENGINEERING, INC.
APPLIC. No:	SWG-2012-00602
COUNTY:	GALVESTON
WATER BODY:	GALVESTON BAY
DATUM:	MLW

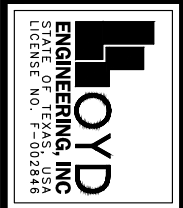

DESIGN BY:	JW
DRAWN BY:	JB
SCALE:	1:100
DATE:	04-13-23
SHEET No:	7

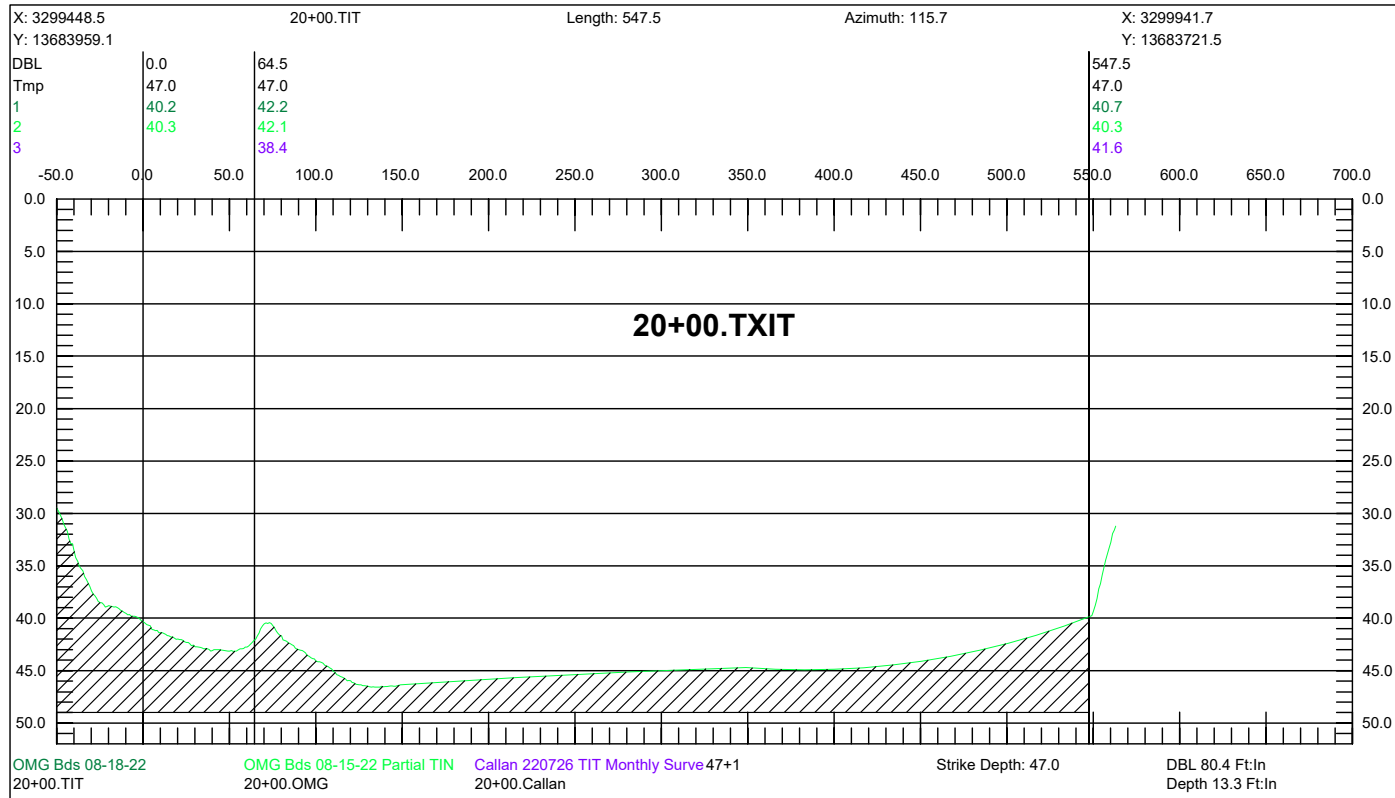

E SECTION STA 20+00  
 2 1:100



FILE NAME: L:\projects\texas international terminal\General\6.0 drawings\Permits\sedimentation basin\DMPA.dwg LAYOUT NAME: DMPA PLOTTED: Thursday, April 13, 2023 - 2:49pm USER: jb





PURPOSE:	SHIP BERTH SEDIMENTATION BASIN
LOCATION:	TEXAS INTERNATIONAL TERMINAL GALVESTON, TX

OWNER:	TEXAS INTERNATIONAL TERMINALS
APPLIED BY:	LLOYD ENGINEERING, INC.
APPLIC. No:	SWG-2012-00602
COUNTY:	GALVESTON
WATER BODY:	GALVESTON BAY
DATUM:	MLLW

DESIGN BY:	JW
DRAWN BY:	JB
SCALE:	1"=3000'
DATE:	04-13-23
SHEET No:	8



**Legend**

-  Pelican Island BU
- TXIT Berth**
-  Proposed Siltation Basin (-49 ft)
-  Existing Basin (-47 ft)
-  Galveston Harbor Channel



**Figure 3:**  
**Proposed Material Placement Plan**  
Texas International Terminals  
Ship Berth Siltation Basin  
Dredging Project  
Galveston, Texas

Date: Apr 12, 2023  
Prepared By: LEI, CG  
Project: SWG-2012-00602





**Legend**

-  Placement Areas
- TXIT Berth**
-  Proposed Siltation Basin (-49 ft)
-  TXIT Berth

**Figure 4:**  
**Maintenance Material Placement Plan**

Texas International Terminals  
Ship Berth Siltation Basin  
Dredging Project  
Galveston, Texas

Date: Sep 08, 2023	
Prepared By: LEI, CG	
Project: SWG-2012-00602	